



YES! HOUSE

DESIGN DEVELOPMENT PLANS

WELCOMING INCLUSIVE ALL-AGE CREATIVE LOCAL HUB



BASEMENT FLOOR PLAN

FIRST FLOOR PLAN

SECOND FLOOR PLAN



SAY YES!

The YES! House is a radically welcoming, creative community gathering space. It is a place to say YES! to new ideas, new connections and new neighbors.

ARTIST-LED DESIGN BUILD

Our artist-led design build process includes local resident input and involvement at every stage in creative collaboration with the Southwest Minnesota Housing Partnership, Homeboat, and Department of Public Transformation artists.

GET INVOLVED

For more information or to contribute to our Say YES! Creative Capital Campaign, please contact Ashley Hanson at 952-486-0533 or hello@publictransformation.org.





YES! HOUSE

DESIGN CONCEPT | FIRST FLOOR

WELCOMING INCLUSIVE ALL-AGE CREATIVE LOCAL HUB

FRONT ENTRY INTO THE CO-WORKING & COMMUNITY GATHERING SPACE



PERFORMANCE VENUE



EXTERIOR FACADE



BEFORE

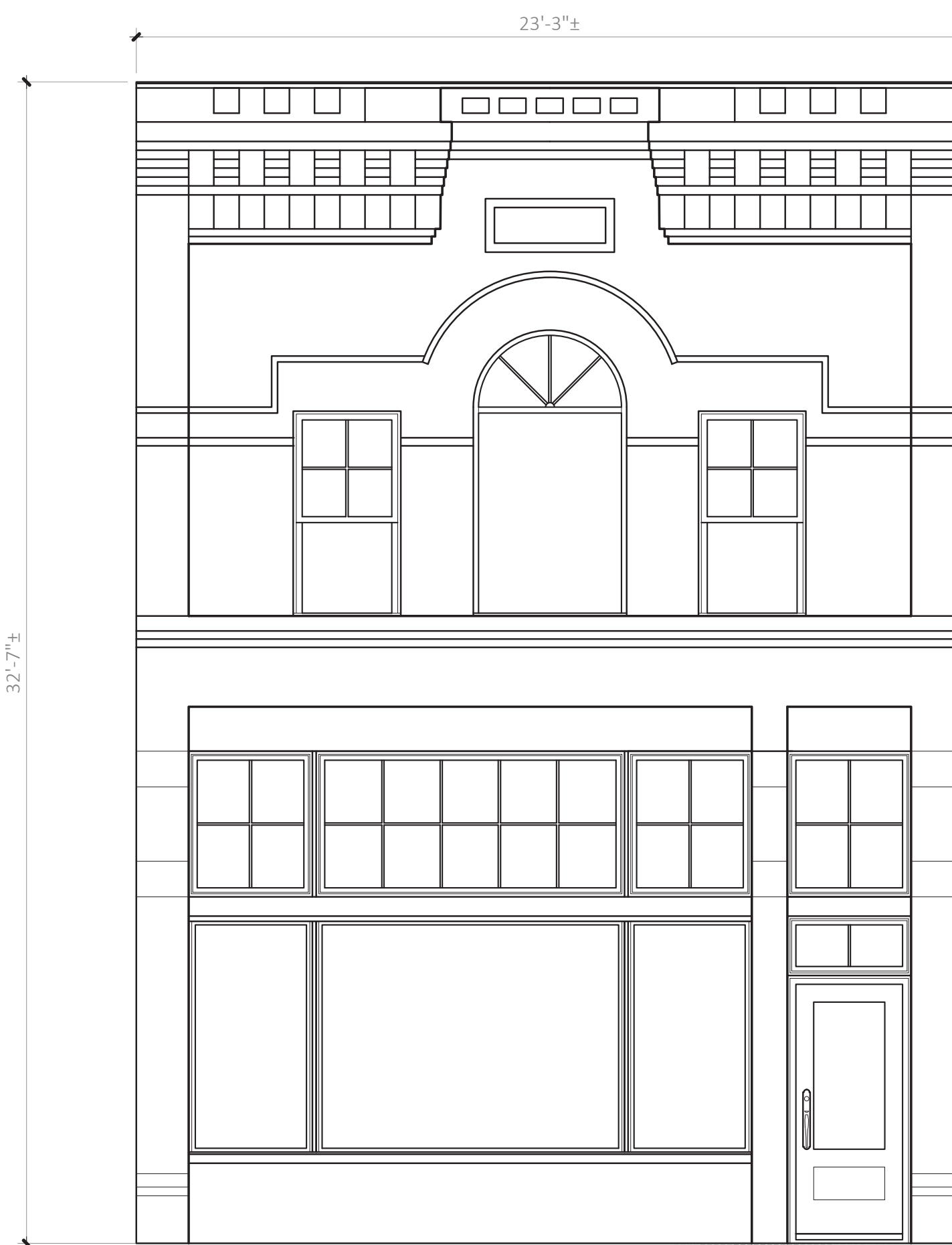

YES! HOUSE EXTERIOR RENOVATION



01 | LIVING ROOM / BEDROOM



02 | WINDOWS



03 | DINING ROOM

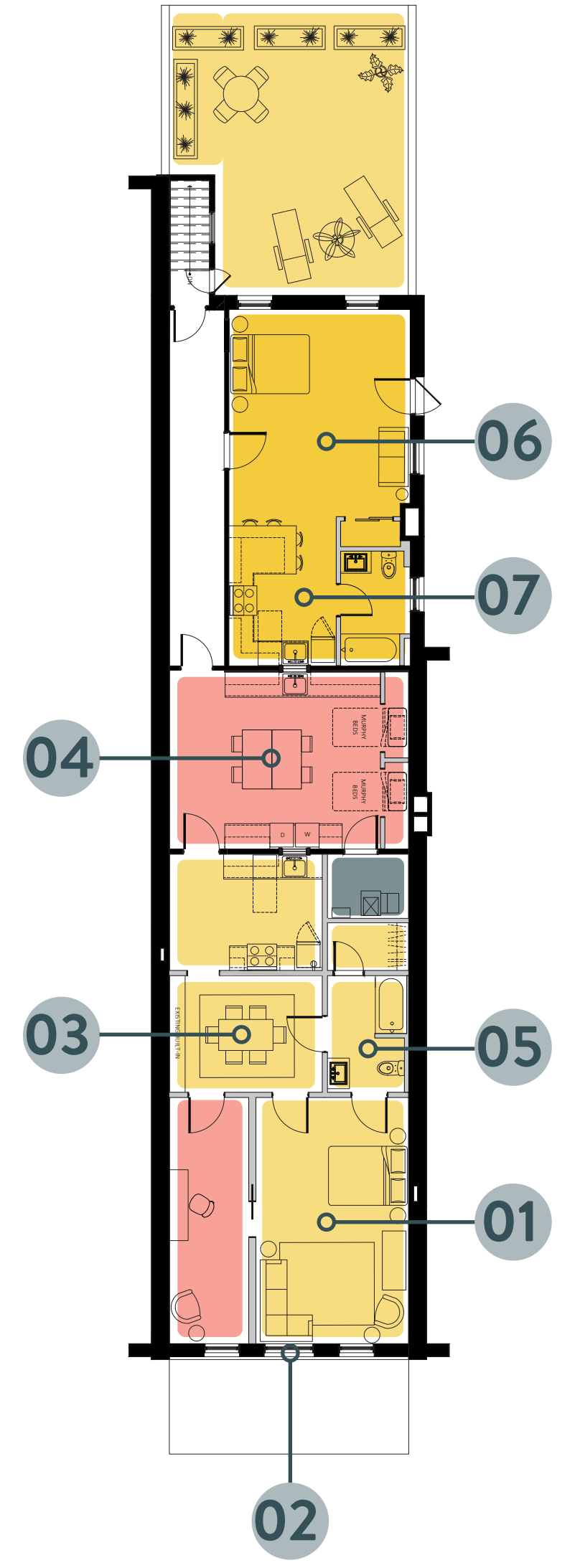

04 | SHARED STUDIO SPACE



05 | BATHROOM

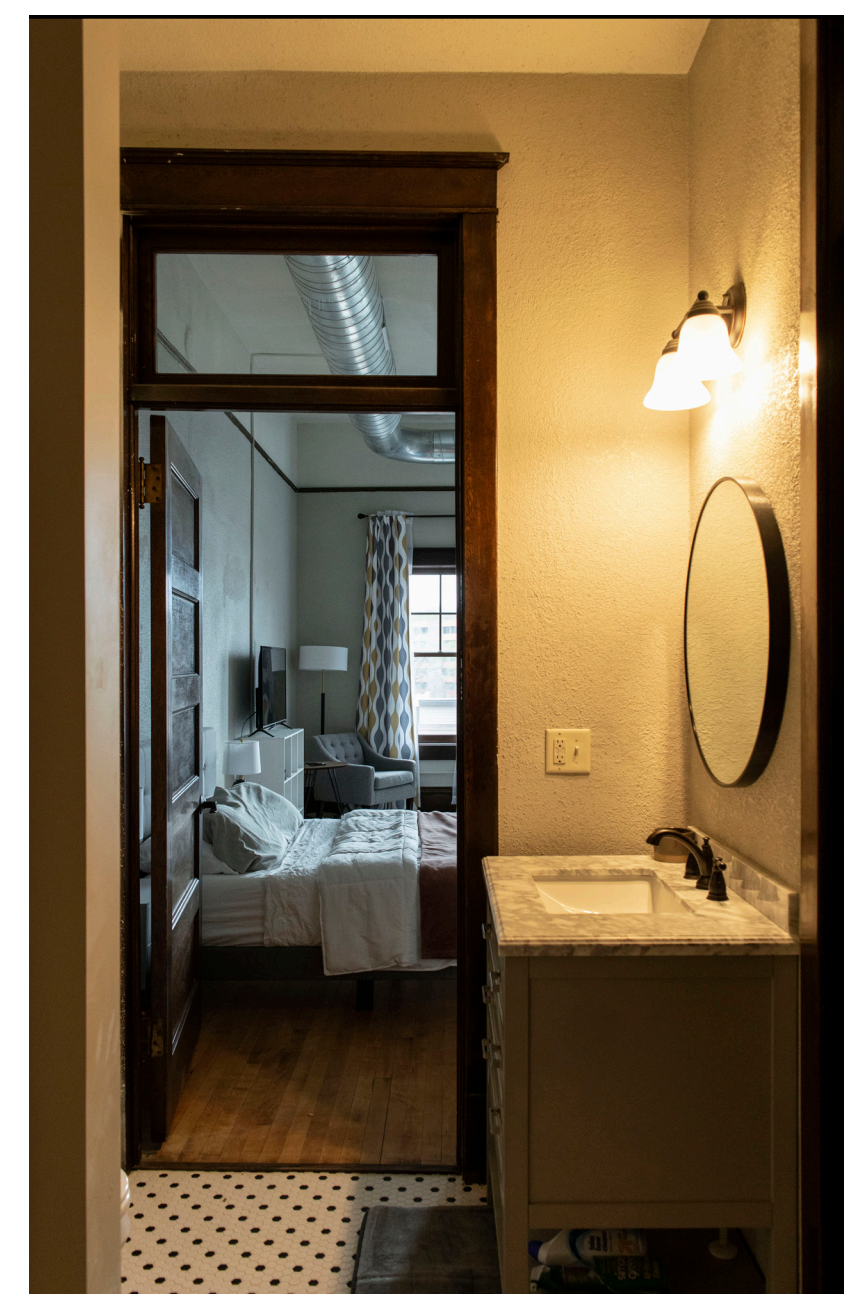

06 | LIVING ROOM / BEDROOM



07 | KITCHEN / DINING ROOM

